Town of Payson Unified Development Code

154-02-003 (A) (9) MOBILE STORAGE UNITS

Residential Containers:

07.01.2015 11:14

07.01

07.01.20

Commercial Containers:

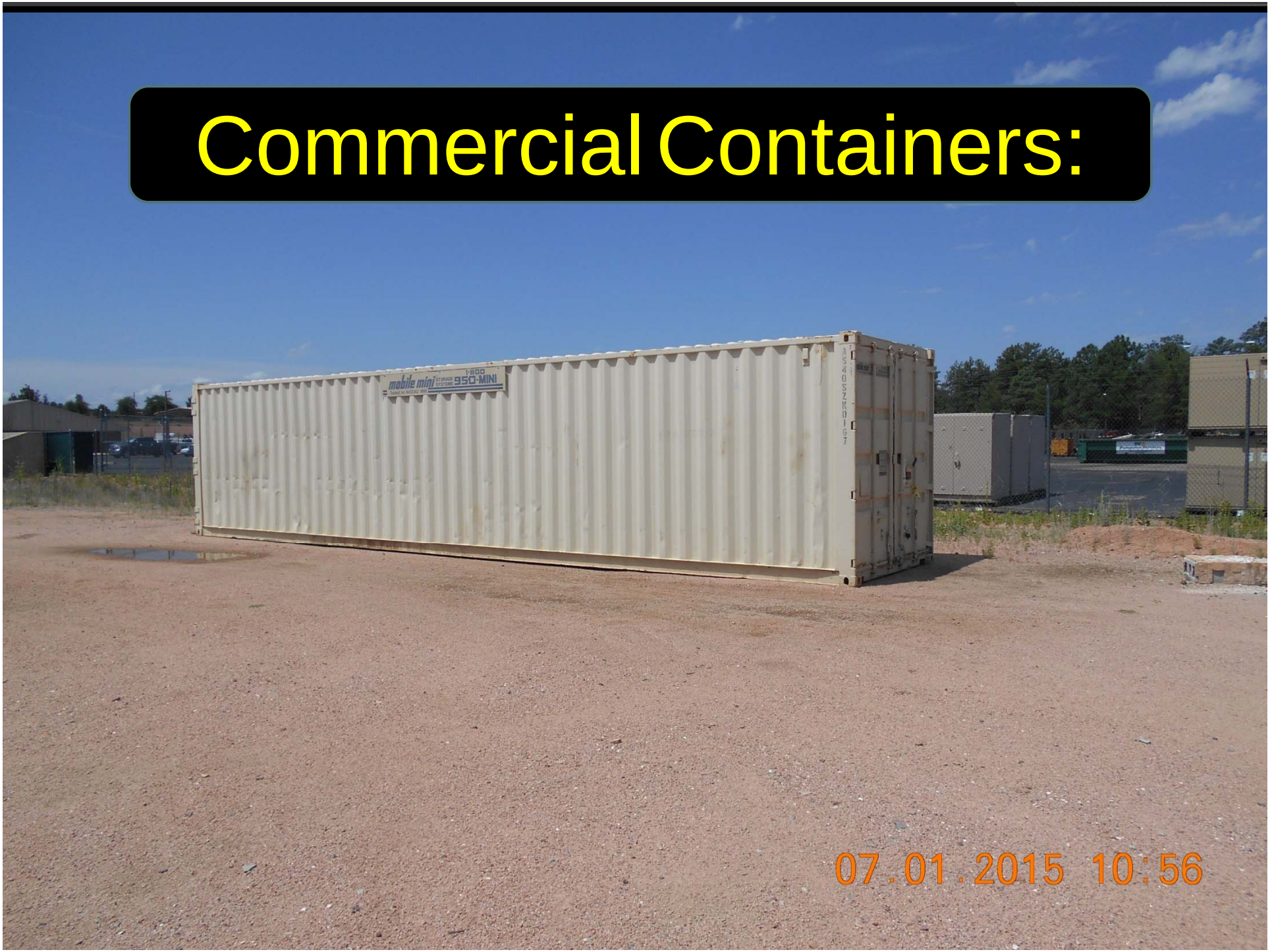

07.01.2

BAILEY
CONSTRUCTION
SILVERADO
07.01.2

07.01.2

07.01.2

07.01.2015 14:07

07.01.2015 14:07

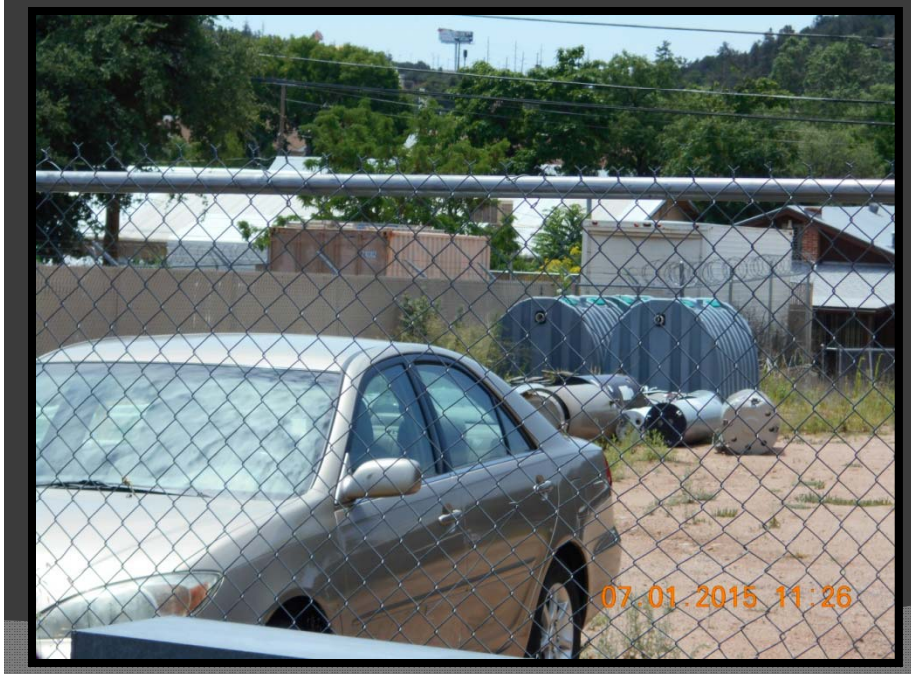
07.01.2015 11:26

07.01.2015 11:40

07.01.2015 11:37

07.01.2015 13:42

07.01.2015 13:40

07.01.2015 11:34

07.01.2015 13:51

07.01.2015 14:09

07.01.2015 13:57

07.01.2015 11:31

07.01.2015 14:09

07.01.2015 14:10

07.01.2015 11:22

HOLD COMMUNICATIONS
07.01.2015 14:15

CAUTION
SUDDEN STOPS
07.01.2015 11:35

DO NOT DUMP
07.01.2015 10:47

07.01.2015 11:36

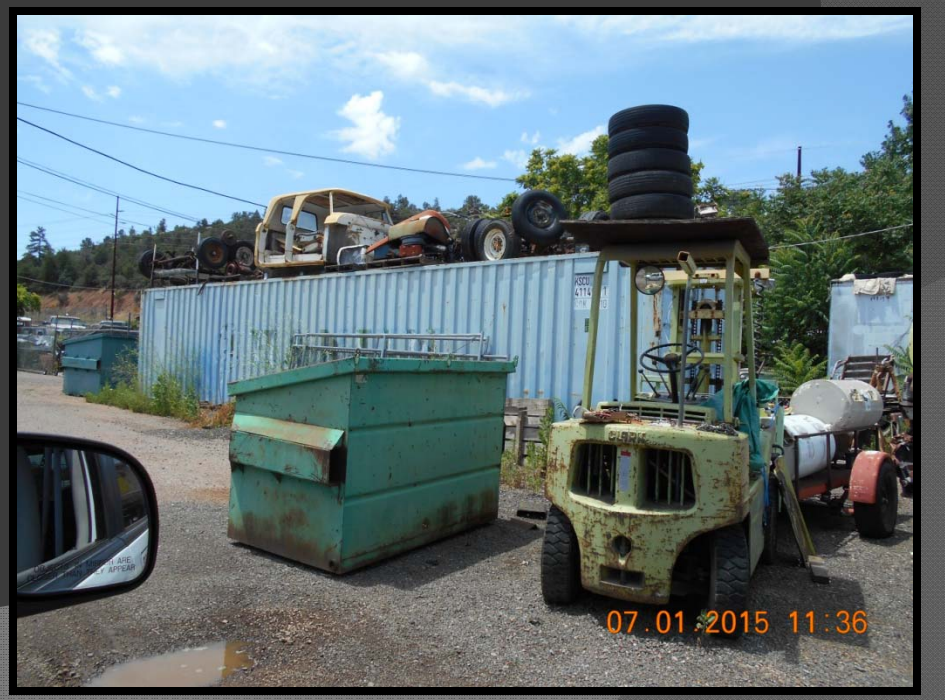
07.01.2015 11:36

07.01.2015 10:57

07.01.2015 11:00

07.01.2015 13:55

07.01.2015 11:43

Government Containers:

07.01.2015 11:10

07.01.2015 13:56

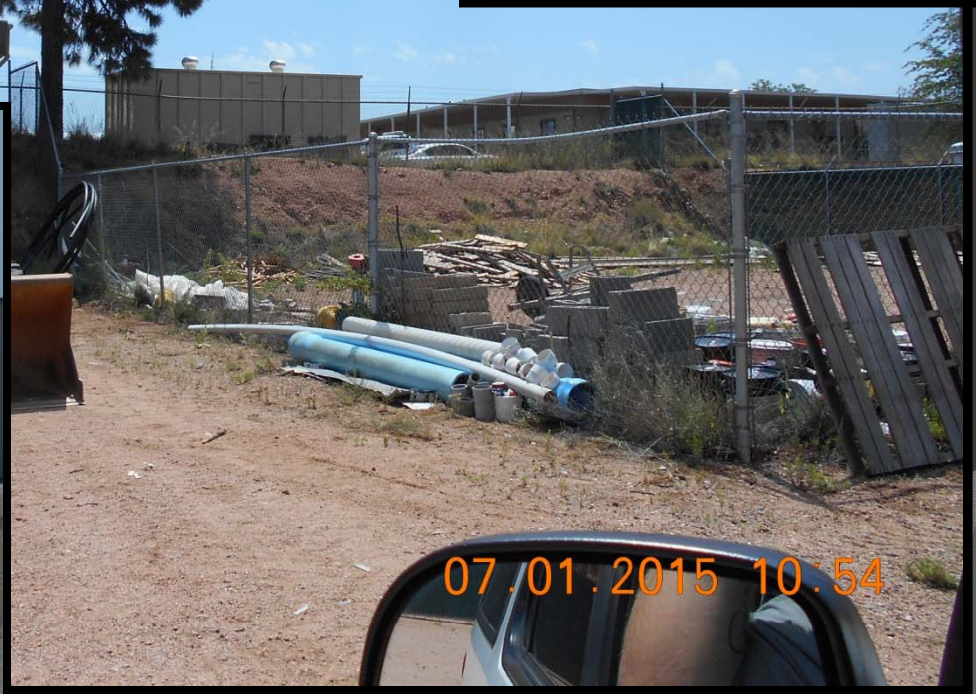
07.01.2015 10:54

mobile mini
224s403
07.01.2015 10:49

07.01.2015 13:49

BigTex
INGERSOLL-RAN
DD-23
07.01.2015 13:48

PAYSON
07.01.2015 16:02

07.01.2015 16:01